

KEY PLAN  
NOT TO SCALE

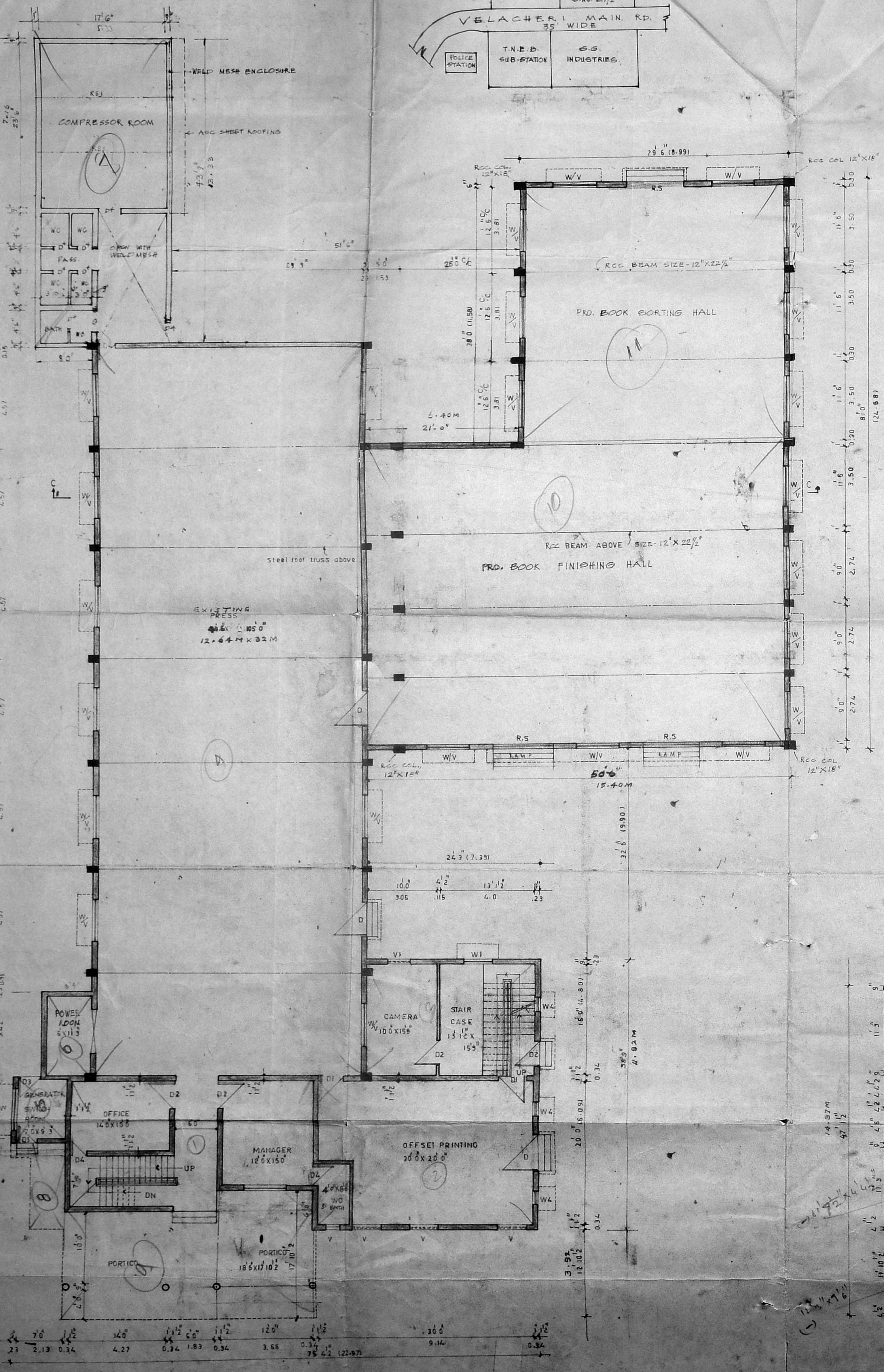

GROUND FLOOR PLAN

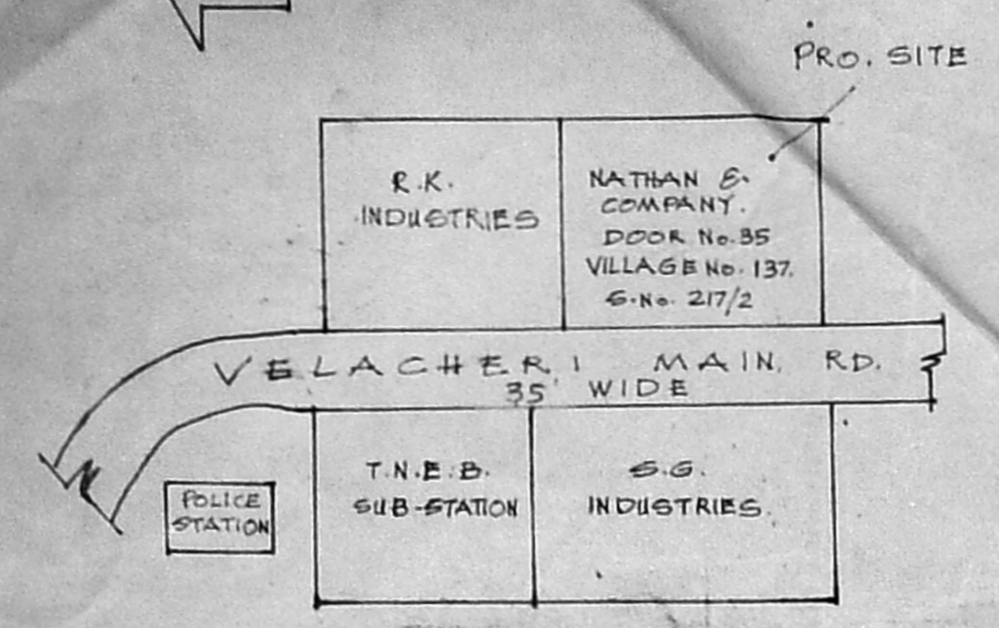
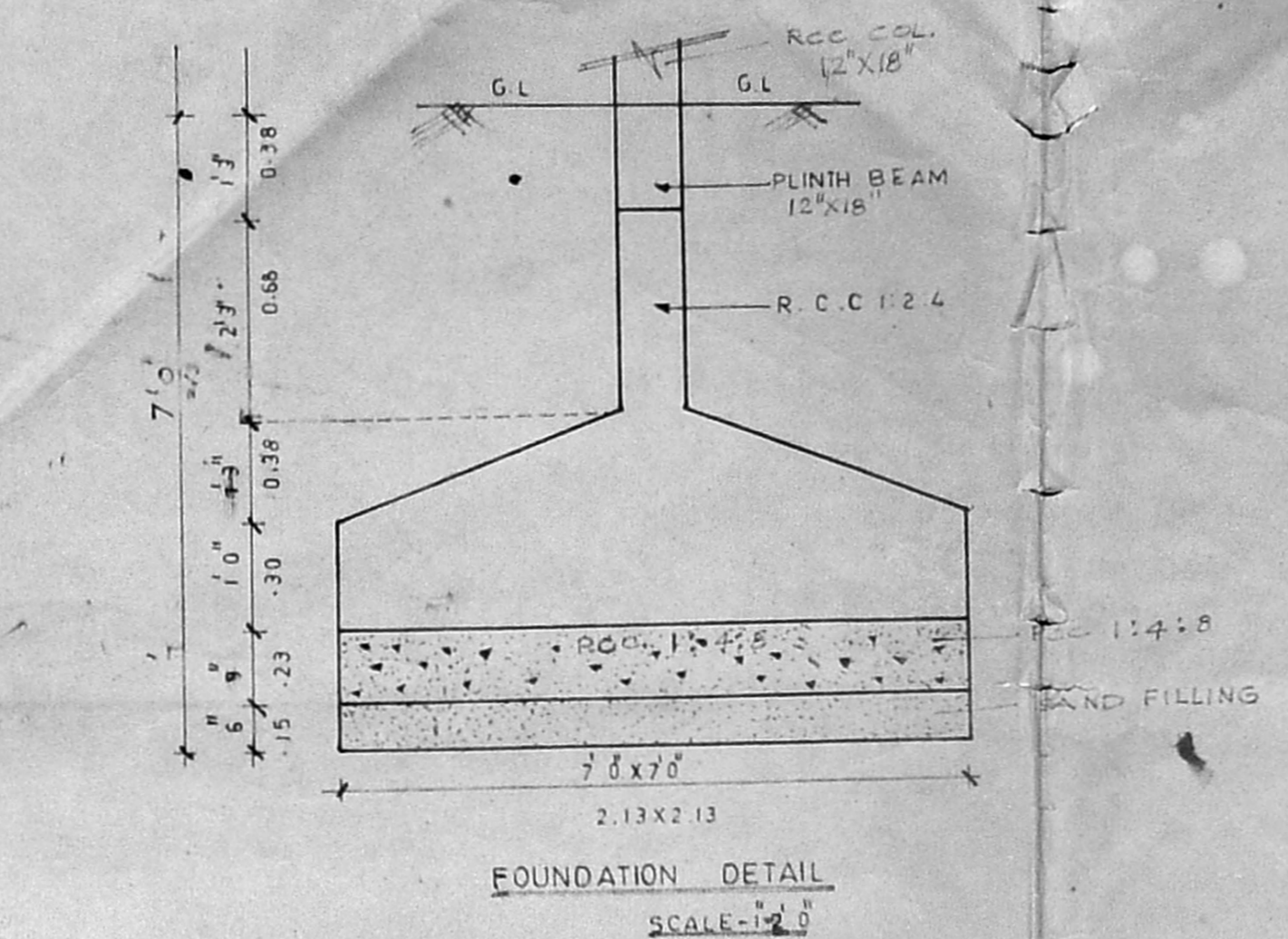

FOUNDATION DETAIL  
SCALE-1/4"

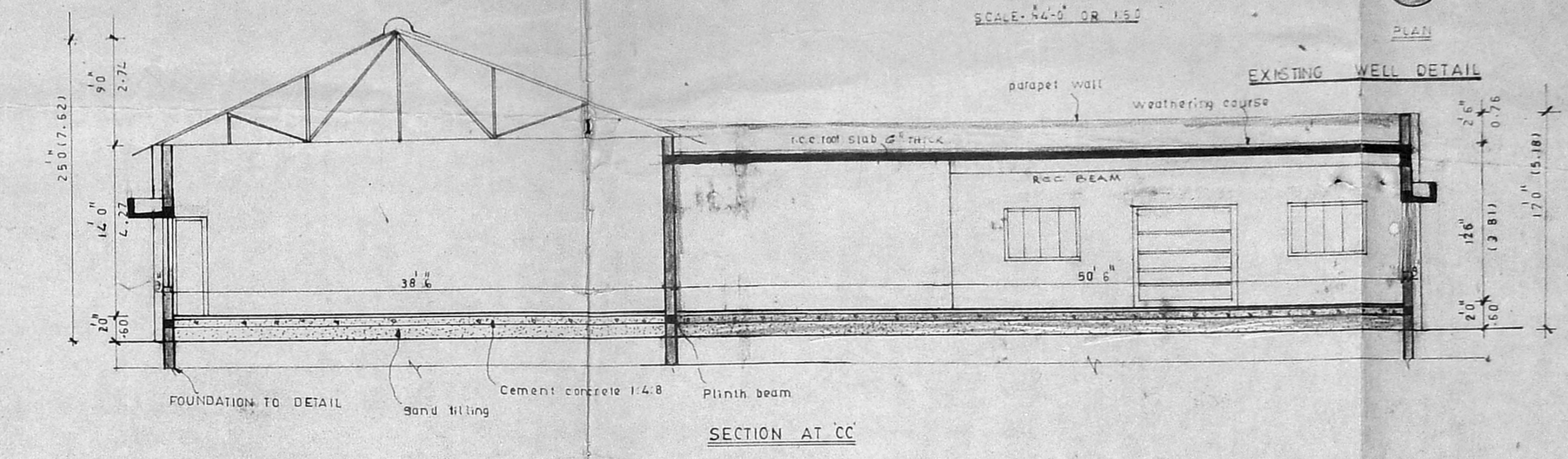

SECTION AT CC

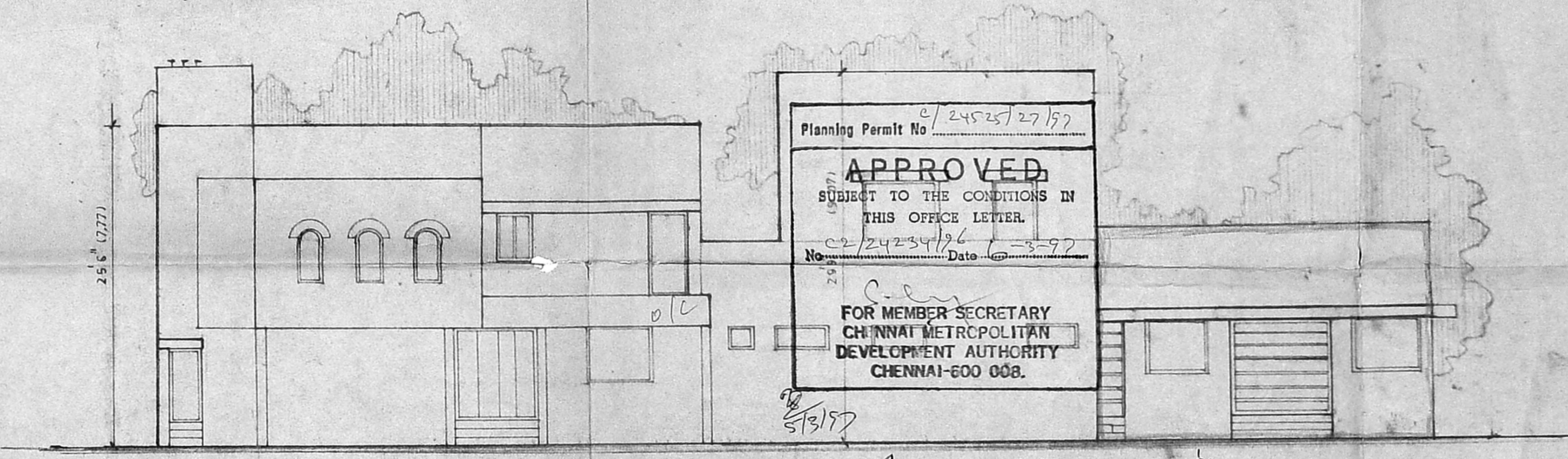

FRONT ELEVATION

Planning Permit No. 24257/27/57  
**APPROVED**  
SUBJECT TO THE CONDITIONS IN THIS OFFICE LETTER.  
No. 24257/26 Date 1-5-97  
FOR MEMBER SECRETARY  
CHENNAI METROPOLITAN  
DEVELOPMENT AUTHORITY  
CHENNAI-600 008.

Inspected the site on 8.11.96  
Width of the Road is 35.0'  
Public tower road  
Street lights are in position  
Drainage not provided  
Proposed work commences upto  
Ground level.  
HP Existing - 52.5  
Proposed 52.5  
Percolation pit  
30M dia to a depth  
of 3M at a regular  
interval of 3M (12x30)

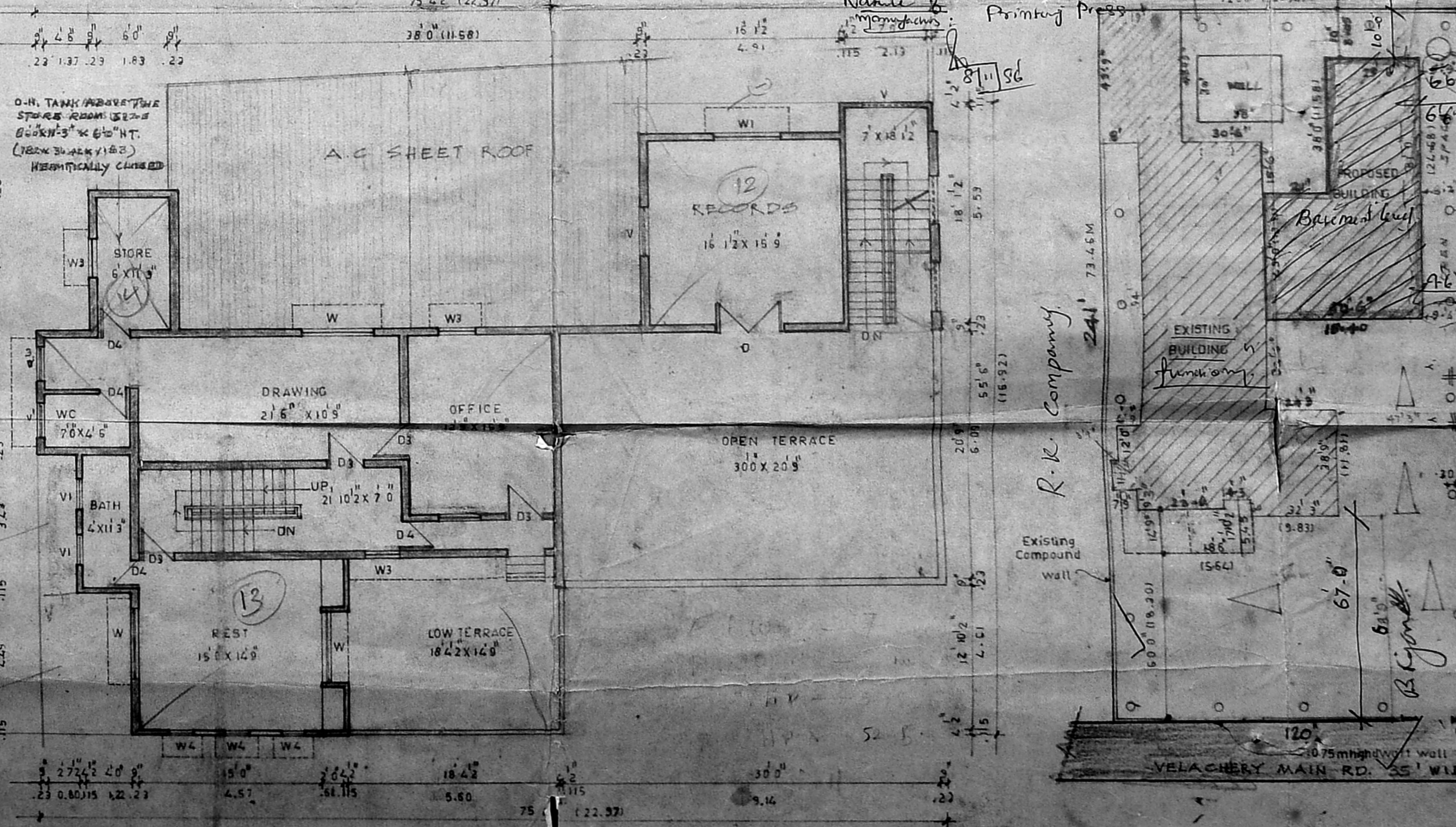

FIRST FLOOR PLAN

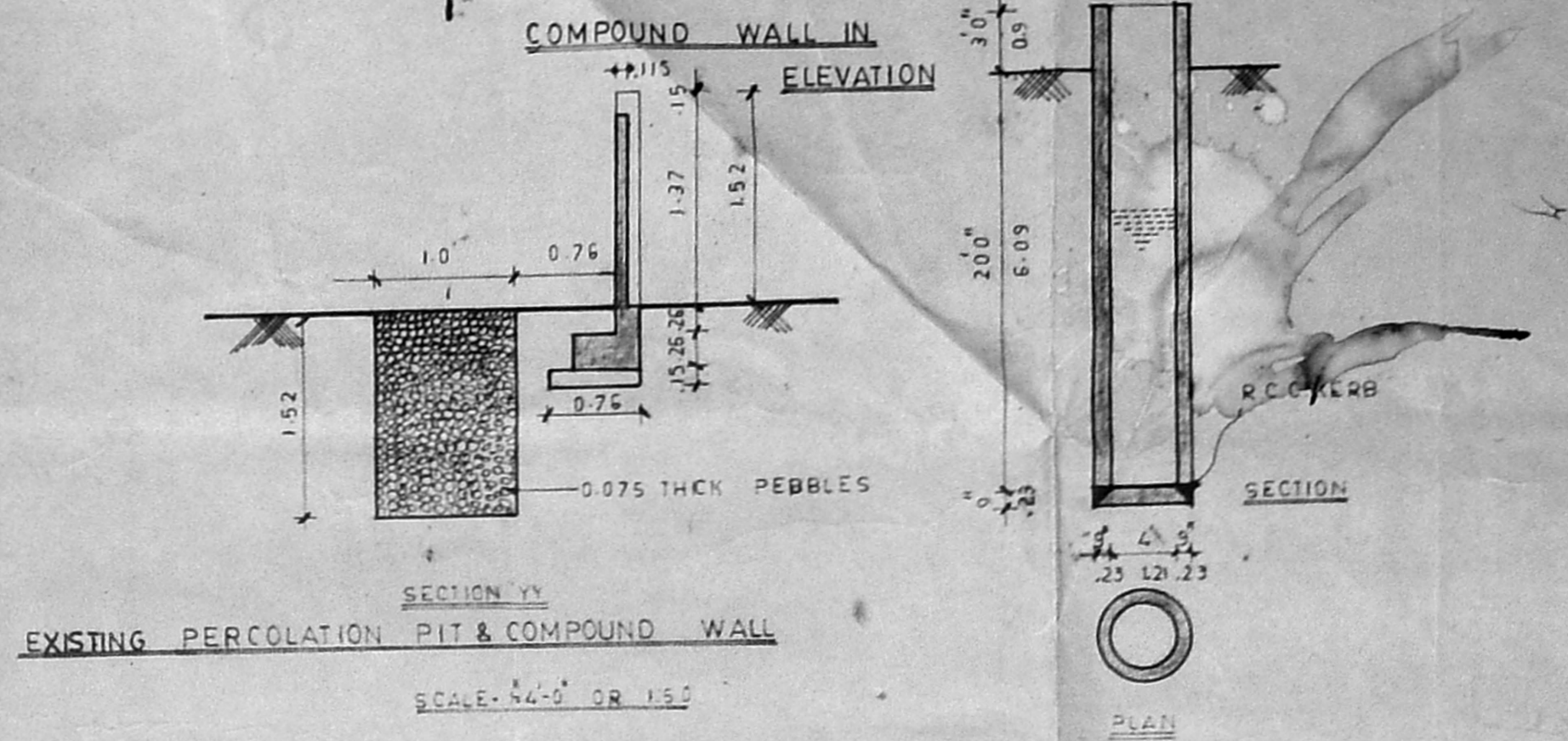

EXISTING PERCOLATION PIT & COMPOUND WALL  
SCALE-1/4" OR 1/32"

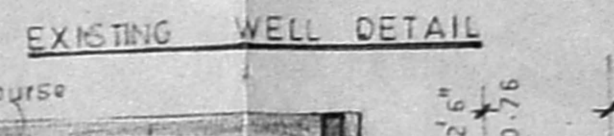

EXISTING WELL DETAIL

PROPOSED ADDITIONS  
AND ALTERATIONS  
TO THE EXISTING  
PRESS OF NATHAN  
AND COMPANY AT  
DOOR NO:35 MAIN  
ROAD VELACHERY,  
MADRAS.

S.No. 217/2A VELACHERY  
VILLAGE No.137  
SANCTIONED PLAN  
BA No. 4477/90,  
DATED 10.4.91  
M.C. DIVISION-153  
(OLD-148)  
ZONE - X  
No OF HP - 52-5

SCHEDULE OF JOINERY

TYPE	DISCRPTION	SIZE
R5	ROLLING SHUTTER	244 X 244
D	TW PANELLED DOOR	153 X 244
D1		1.22 X 2.44
D2		1.07 X 2.14
D3		0.91 X 2.14
D4	TW FLUSH DOOR	0.76 X 2.14
W	TW GLAZED WINDOW	1.83 X 1.67
W1		1.22 X 1.67
W2		1.22 X 1.67
W3		0.91 X 1.37
W4		0.61 X 1.37
V	TW GLAZED VENTILATOR	1.22 X 0.43
V1		1.07 X 0.61

AREA STATEMENT

ITEM	AREA (SQ. FT)	AREA (SQ. M)
PLOT EXTENT	26,920	2689.51
GROUND FLOOR		
EXISTING	6362.71	591.73
PROPOSAL	3292.5	306.28
TOTAL	9655.21	917.13
FIRST FLOOR		
EXISTING	1728.53	160.64
PLOT COVERAGE - 38%		

MMDA 'C' / PP NO. 24257/26  
C.No. 24257/26  
Avt. 24257/26  
Scrutiny: ROAD  
PART I: BOUNDARY  
PART II: 12/1/96  
A.P. 11/11

FOR NATHAN & COMPANY  
B. Rajan  
(B. RAJAKANNAN)  
PARTNER

SCALE - 1/8" (OR) 1/30"  
ALL DIMENSIONS ARE IN METERS

B. GANESAN, D.C.E.  
Consulting Engineer E  
Civil Engineering Contractor  
Licenced Surveyor  
Company No. 100/10  
100/10  
CH-16 Rameswaram (Upstairs)  
T. NAGAR, MADRAS-600 017.